Благословен Грядый
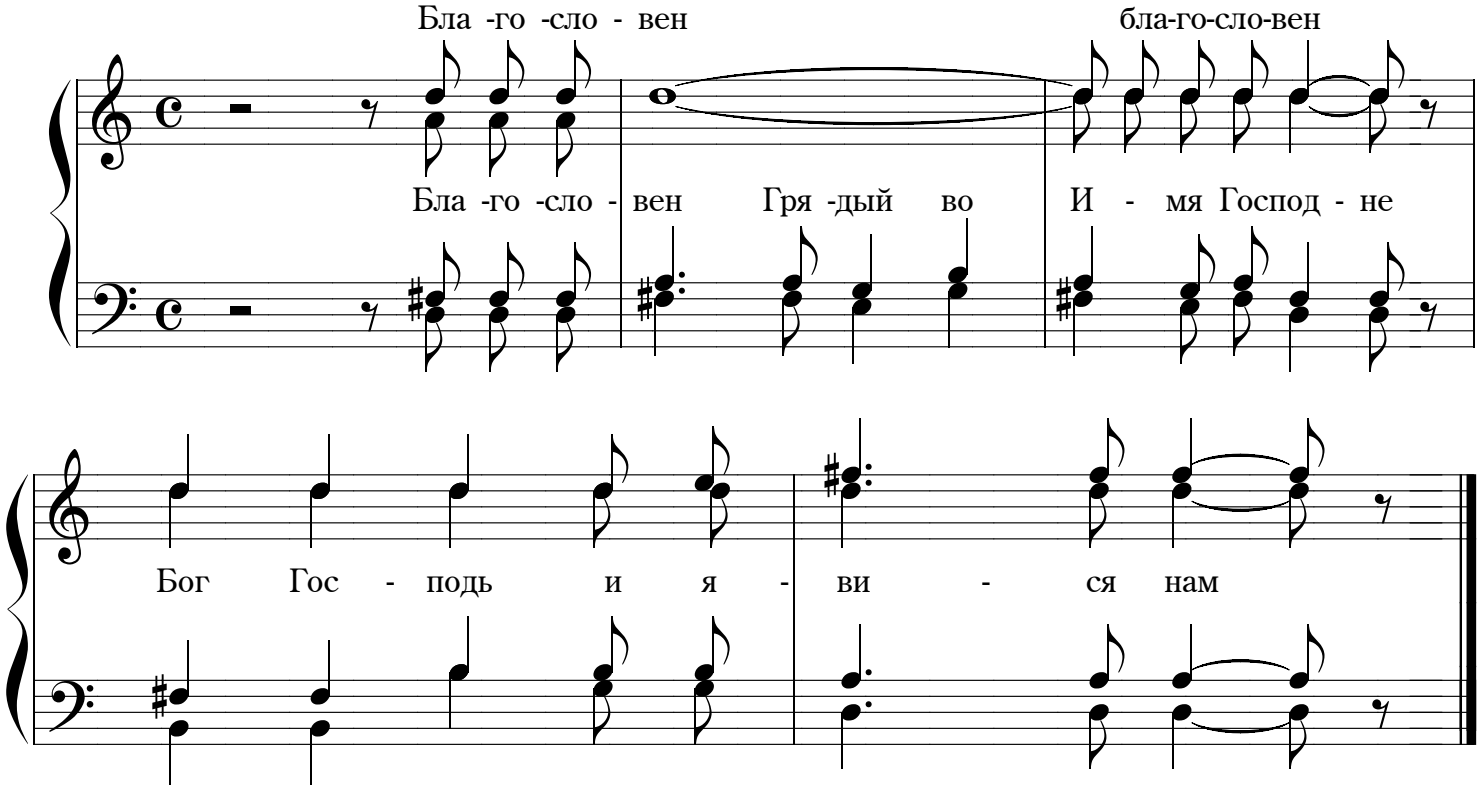
П. Чесноков